

# Ridge Preservation And Extraction Site Enhancement

Presented by  
Walter C. Chitwood, Jr., DDS

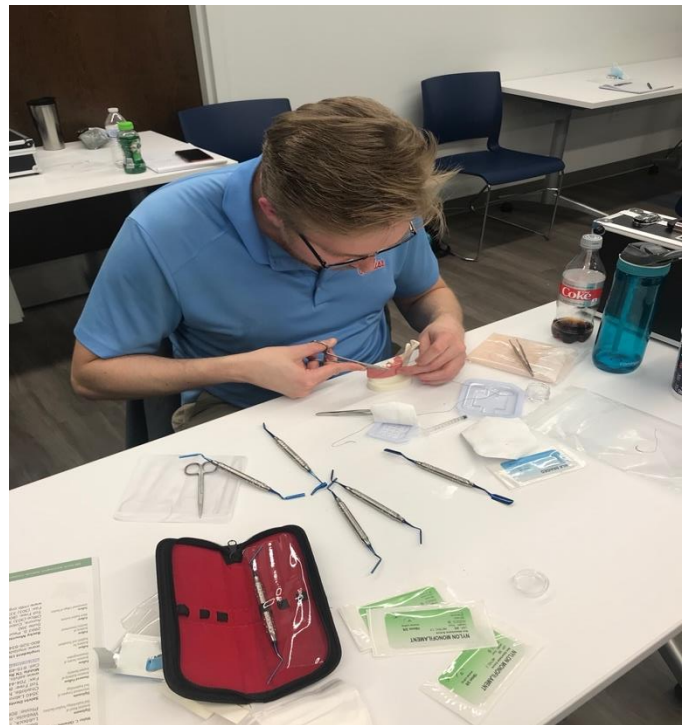

## Why Attend This Ridge Preservation Course?

- ◆ Ridge preservation grafts at the time of extraction help eliminate bone resorption.
- ◆ Grafting provides better bone volume for future implant placement.
- ◆ Grafting provides better ridge development for pontic design or prosthetic ridge support.
- ◆ Grafting is easily implemented into your practice with minimal cost.

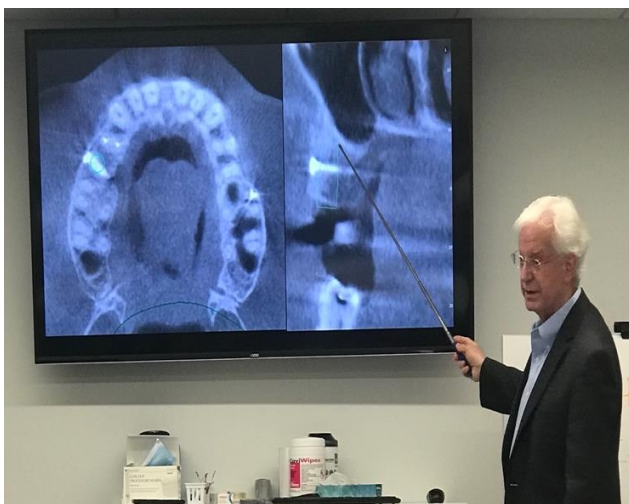

## Teaching Objectives:

- Learn the proper indications, techniques, and methods for proper ridge preservation delivery through lecture and hands-on instruction.
- Learn the difference between various graft materials and their appropriate applications.
- Learn the different types of sutures and the indications/techniques for their use.

**Spend a day with us to learn how you can benefit your patients while enhancing your practice with this profitable service!**

# Course Overview

- Title: Ridge Preservation & Extraction Site Enhancement
- Date: April 14, 2023
- Time: 8:30 - 4:30
- Location: Interfaith Dental
- Address: 600 Hill Avenue Suite 101 Nashville, TN 37210
- Materials: All materials/instruments will be provided for hands-on portions.
- Cost: \$599.00

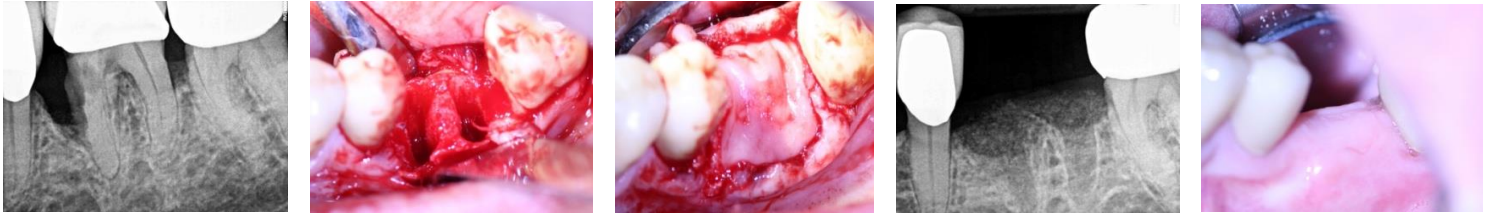

A portion of the proceeds will go to the Interfaith Dental in support of their outstanding efforts to help our community.

Register now, space is limited!

If you wish to pay with a credit card, please submit payment online at

<https://fundraise.givesmart.com/f/z0w/n?vid=xar6w>

Please make checks payable to:  
**Interfaith Dental**

Return to:  
Andrea Stilwell  
Interfaith Dental  
600 Hill Avenue, suite 101  
Nashville, TN 37210  
Fax: (615) 921-5168  
[andrea@interfaithdental.com](mailto:andrea@interfaithdental.com)

**Please direct any questions to:**

**Professional Education Resource Center**  
1715 Waterford Road  
Murfreesboro, TN 37129  
615-519-8700



Name	
Address (incl. city, state, zip)	
Email address	
Phone number	
AGD member number (if not, N/A)	
Practice Name (if different than participant)	
Amount Enclosed	\$